



MOQC

MICHIGAN ONCOLOGY
QUALITY CONSORTIUM

BIANNUAL MEETING

January 21, 2022

MOQC
MICHIGAN ONCOLOGY
QUALITY CONSORTIUM



@MOQCTeam

moqc.org

Agenda

Morning Session | 9:00 – 11:45 am

9:00 am	Welcome & Updates <ul style="list-style-type: none">• MOQC Team Updates• POQC Update• Steering Committee Report• MOQC Performance & VBR Updates	Keli DeVries, LMSW Jennifer Griggs, MD, MPH, FASCO Mike Harrison Dawn M. Severson, MD Jennifer Griggs, MD, MPH, FASCO
10:25 am	Break – Mindfulness & Movement	Vanessa Aron, BA, RYT
10:35 am	The Voice of the Patient	
10:45 am	Keynote Presentation: Chemotherapy-Induced Nausea and Vomiting: General Principles and Current Standard of Care	Paul J. Hesketh, MD, FASCO
11:45 am	Break for Lunch	

Afternoon Session | 12:15 – 3:00 pm

12:15 pm	This is How We Do It: Increasing the Use of Olanzapine in Patients Receiving Chemotherapy in a Community Practice	Bindu Potugari, MD
12:35 pm	Responding to Patient Needs Embedding Pharmacists in Oncology Practices with POEM	Mike Harrison Emily Johengen, PharmD, BCACP Christin Molnar, PharmD
1:35 pm	Break – Mindfulness & Movement	Vanessa Aron, BA, RYT
1:45 pm	Financial Resources & the Beauty of the Checklist	Minal Patel, PhD, MPH
2:45 pm	Closing Items	Keli DeVries, LMSW

Introductions

Please rename yourself to include your

- 1) Full name
- 2) Organization
- 3) Pronouns



Reminder – How to Mute



To mute your microphone



To unmute your microphone



***6 to mute/unmute**

Reminder – Chat



Use Chat to ask/answer questions

Reminder – No Protected Health Information



Connections



What is one thing you hope to get out of this meeting today?

MOQC Coordinating Center Team Introductions



Jennifer Griggs, MD, MPH, FASCO



- Program Director
- Professional Experience
 - Medical oncologist for 25 years
 - MOQC Program Director since 2006
 - Health Equity Researcher
- Jennifer lives with severe fear of clowns (coulrophobia)

Emily Mackler, PharmD, BCOP



- Director
 - POEM
- Professional Experience:
 - PharmD
 - Clinical pharmacist for 15 years
 - Started with MOQC in 2013 to begin the program on Oral Oncolytics
- Emily ran 5 marathons and does her best thinking when out for a run



- Director
 - Gyn-Oncology Initiatives
- Professional Experience:
 - Gynecologic oncologist for 8 years
 - Research focuses on patient-centered, evidence-based care in gynecologic cancers
- Shitanshu loves his bike so much that he even rides in the snow

Christopher R. Friese, PhD, RN, AOCN®, FAAN



- Director
 - Patient Reported Outcomes
- Joined MOQC **January 2022**
- Professional Experience
 - Oncology nurse for 25 years
 - Led multiple NIH studies on cancer care quality
- Chris sang at Carnegie Hall



- Program Manager
- Joined MOQC June 2021
- Professional Experience
 - Licensed Master Social Worker
 - Clinical and Macro
 - Call Center Manager at Frankel Cardiovascular Center
- Keli has a black cat named Cinder who likes to say “hi” at our meetings sometimes

Vanessa Aron, BA, RYT



- Senior Project Manager
 - Gynecologic Oncology
- Professional Experience
 - Film degree from U-M
 - Six years of experience working with gynecologic oncology at U-M
- Vanessa has two cats, Katie and Chubbs, and an outdoor-only squirrel named Jeremy who occasionally gets walnuts

Heather Behring, BSN, RN, CTR



- Clinical Data Abstractor
- Joined MOQC February 2021
- Professional Experience
 - Registered Nurse for over 30 years
 - Data abstraction with MSQC
- Heather runs half and full marathons and will participate in the Chicago Marathon this fall for the first time



- Administrative Specialist
- Professional Experience
 - BS in Business Administration from California State Polytechnic University
 - Worked in publishing for 20 years
- Dave lived in Cool, CA for 9 years
 - With population of 2,500, Cool, CA is located between Sacramento and Lake Tahoe in the Sierra Nevada Mountains

Ashley Bowen, MS, RD



- Senior Project Manager
 - Regions: WOW, LMOR
- Joined MOQC in December 2021
- Professional Experience
 - Registered Dietitian (oncology, cystic fibrosis)
 - Clinical Nutrition Manager at Michigan Medicine & Lurie Children's Hospital
- Ashley, a MSU alum, had her wedding in Spartan Stadium and mascot Sparty was a surprise guest

Ari Davidson, BS



- Pharmacy Intern
- Professional Experience
 - Third year student at U-M College of Pharmacy
 - BS in Human Biology from MSU
- Ari just got a golden doodle puppy named Harley Davidson

Kleanthe Kolizeras, BS



- Clinical Data Abstractor
- Professional Experience
 - BS in the Biological Sciences from WSU
 - Research Assistant (Ob/Gyn and Pathology) at WSU
 - Clinical Data Analyst at Ascension St. John Hematology Oncology Clinic
- Kleo is a food connoisseur and the go-to person for post-event feedback at MOQC events where food is served

Manlan Liu, MS



- Data Manager
- Joined MOQC in October 2021
- Professional Experience
 - Worked for the Kidney Epidemiology Cost Center at U-M
- Manlan is an avid gardener with 15 years of experience

Mariem Ruiz Martínez, MBA



- Senior Project Manager
 - Superior East & West
- Joining MOQC January 31
- Professional experience
 - MBA in project management
 - Worked for AdventHealth
- Born and raised in Toluca, Mexico

Cindy Michalek, BBA



- Clinical Information Analyst
- Professional Experience
 - Worked with U-M Pharmacy for 10 years
 - Data abstractor with MOQC for several years
- Cindy used to race snowmobiles

Ermili Potka, BS, RT(T)



- Clinical Data Abstractor
- Professional Experience
 - Radiology, Radiation Therapy, Clinical Trials
 - Working with MOQC since 2016
- Ermili enjoys watching all sports and loves hiking

Natalia Simon, MA, MBA



- Senior Project Manager
 - Regions: CMG, Metro East
- Joined MOQC in January 2022
- Professional Experience
 - Program Manager, Partners for Children (U-M)
 - International development, higher ed, healthcare programs and grants
- Natalia discovered an appreciation for Michigan (and hiking her way through it) during the pandemic

Beth Rizzo, MPH



- Clinical Research Project Manager
 - Michigan Genetic Hereditary Testing Study (MiGHT)
- Professional Experience
 - MPH from Boston University
 - Worked with ACCESS and Quest Diagnostics Health and Wellness
 - Beth joined MOQC in May 2021
- Beth was in a “Good Sportsmanship” commercial with Joe Dumars

Heather Rombach, RHIT, CTR



- Clinical Data Abstractor
- Joining MOQC January 31
- Professional Experience:
 - Registered Health Information Technician (RHIT)
 - Certified Tumor Registrar (CTR)
 - Worked in the Medical Records Department for 15 years
- When Heather is not at her daughter's sporting events, which is rare, she enjoys camping and boating with her family

Deborah Turner Smith, BS



- Clinical Data Abstractor
- Joining MOQC January 31
- Professional Experience
 - BS in marketing
 - Deborah worked with the Michigan Bariatric Surgery Collaborative for 15 years at the Detroit Medical Center
- Deborah has a twin sister

Shayna Weiner, MPH



- Project Manager
 - MiGHT, MOQC Newsletter
- Professional Experience
 - MPH in epidemiology
 - Worked in research prior to joining MOQC
- Shayna enjoys baking and all things sweet

Shawn Winsted, RT(R)(M)



- Clinical Data Abstractor
- Joining MOQC January 24
- Professional Experience
 - Women's imaging (Mammography and various types of breast biopsies)
- Despite owning a driving range and coming from a family of avid golfers, she does not consider herself to be a decent golfer

MOQC Updates/Announcements





ARBOR RESEARCH
COLLABORATIVE
FOR HEALTH

QOPI Certification

- **Reminder: MOQC is no longer abstracting for QOPI certification**
- Virtual meetings for QOPI certified practices:
 - Monday 2/14 at 11am
 - Thursday 2/17 at 2pm
 - Thursday 2/24 at 5:30pm
- MOQC will e-mail Practice Administrators of QOPI certified practices with details

ASCO QOPI
Certification Program

New Practice & Abstractor Agreements



Celebrate Testimonials from Fall Newsletter



https://umichumhs.qualtrics.com/jfe/form/SV_6ywlurAc1ZBdG7Q

Thank You – Data Abstractors

- Tracy Messing, MHP Hematology Oncology Consultants
- Nick Casabon, MHP Hematology Oncology Consultants
- Denise Gregoire, MHP Downriver
- Julie Boylan, Hematology Oncology Consultants
- Heather Spotts, MSU Breslin Cancer Center
- Nicole Brashear, St. Joseph's Mercy Health System
- Aimee Ryan, Great Lakes Cancer Management Specialists
- Ashley Poulin, Great Lakes Cancer Management Specialists
- Adrienne Stevens, Great Lakes Cancer Management Specialists
- Amy Flietstra, Cancer & Hematology Centers of Western Michigan
- Amy Morgan, Genesee Hematology Oncology
- Mary Nicholson, Genesee Hematology Oncology
- Vicky Reyes, Genesee Hematology Oncology
- Angela Fraley, Marquette General Hematology Oncology
- Joanna Gil, Henry Ford Cancer Institute
- Kelly Bristow, Henry Ford Cancer Institute
- Lisa May, Henry Ford Cancer Institute
- Cheryl Ryan, Henry Ford Cancer Institute



Thank You – Data Abstractors

- Lori Longhridge, Huron Medical Center
- Tiffany Sheldon, Huron Medical Center
- Vickie Foley, Karmanos Bay Oncology Hematology
- Wendy Mielens, Karmanos Bay Oncology Hematology
- Amanda Boisvert, Karmanos Cancer Institute at McLaren Macomb
- Sarah Zeilinger, Northern Michigan Hematology Oncology
- Heather Weinschenk, Northern Michigan Hematology Oncology
- Jeanie Rye, Memorial Healthcare Cancer Center
- Roxy Salam, Cancer & Leukemia Center
- Kelly Guswiler, Munson Oncology
- Angela Gorham, West Michigan Cancer Center & Institute for Blood Disorders
- Erika Burkland, Dickinson Hematology/Oncology Clinic

MOQC Team & MOQC by Proxy

Kleanthe Kolizeras, Ermili Potka, Heather Behring, Cindy Michalek, Colleen Schwartz

Thank You – Heather Spotts



Social Work CEU

Continuing Education Credits

Group	Number of Credits
Physician/Nurse	5.25
Pharmacy	3.75
Social Work	4.5

POQC Update

Mike Harrison



Steering Committee Report

Dawn Severson, MD



Steering Committee Members

Tim Cox

Donna Edberg

Nick Erikson

Tom Gribbin

Mike Harrison

Joan Herbert

Cynthia Koch

Diana Kostoff

Kathy LaRaia

Michele Loree

Aimee Ryan

Kate Schumaker

Colleen Schwartz

Beth Sieloff

Dawn Severson, Chair

Heather Spotts

Mike Stellini

Ammar Sukari

Padmaja Venuturumilli

Shannon Wills

Sherry Levandowski

MOQC Steering Committee Update

- **Measures expanded** for fee-schedule increase, VBR
- **Emphasis on equity** across multiple groups in Michigan
 - Diversity in POQC is expanding
 - Collection of race and ethnicity will allow for identification of disparities
- **Patient-reported outcomes** to be rolled out over the next 2 years
 - Chris Friese, PhD, RN as Director, PROs
 - PROs can identify disparities in symptom management & care experiences
- **June Biannual Presentation**
 - Panel on PROs including patient/caregiver, CMS representative, and others
 - Please suggest speakers for January 2023 Biannual Meeting

MOQC Performance & VBR Updates

Jennifer J. Griggs, MD, MPH, FASCO



Poll Attendees

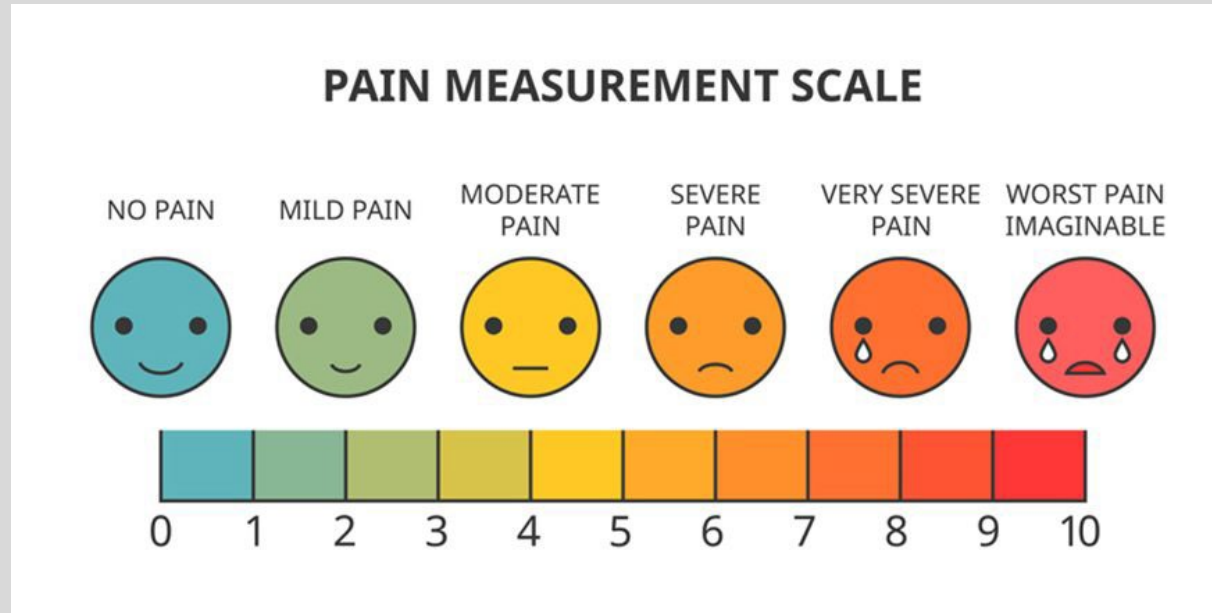

2. What factors are contributing to staffing shortages

Poll ended | 1 question | 54 of 110 (49%) participated

1. What factors are contributing to staffing shortages? Please select all that apply. (Multiple Choice) *

54/54 (100%) answered



1. Staff Shortages

Poll ended | 1 question | 77 of 109 (70%) participated

1. How much have staffing shortages impacted your practice's ability to provide the kind of care you want to provide? (Single Choice) *

77/77 (100%) answered



2021 Medical Oncology Measures

Measure	MOQC Pathway Measure	VBR Measure
CORE 10	Chemotherapy intent (curative vs. non-curative) documented before or within 2 weeks after administration	
CORE 22bb	Tobacco cessation counseling administered or patient referred in past year	
SMT 28a	NK1RA or olanzapine administered with first cycle low/moderate emetic risk (lower is better)	X
SMT 28	NK1RA & olanzapine prescribed or administered with high emetic risk chemotherapy	X
MED #2	Complete family history documented in patients with invasive cancer	
MED #3	G-CSF administered to patients who received chemotherapy with non-curative intent (lower is better)	
EOL 42	Hospice enrollment	X
EOL 45	Hospice enrollment & enrollment within 7 days of death (lower is better)	X
EOL 48	Chemotherapy administered within the last 2 weeks of life (lower is better)	
DEMO	Completeness of Race and Ethnicity Data	

MOQC VBR Measures & Targets

TO BE PAID TO ELIGIBLE PHYSICIANS
Performance Year 2021
VBR Payment 2022

MOQC VBR Measures	Target
NK1-RA <u>or</u> olanzapine administered for low or moderate risk cycle 1 chemotherapy (lower is better)	14%
NK1-RA <u>and</u> olanzapine administered for high-risk cycle 1 chemotherapy	25%
Hospice enrollment	50%
Hospice enrollment within 7 days of death (lower is better)	30%

2022 Medical Oncology Measures

Measure	MOQC Pathway Measure	VBR Measure
CORE 10	Chemotherapy intent (curative vs non-curative) documented before or within 2 weeks after administration)	
CORE 22bb	Tobacco cessation counseling administered or patient referred in past year	X
SMT 28	NK1 receptor antagonist and olanzapine prescribed or administered with high emetic risk chemotherapy	X
SMT 28a	NK1 receptor antagonist for low or moderate emetic risk cycle 1 chemotherapy (lower score – better)	X
MED #2	Complete family history document for patients with invasive cancer	
MED #3	GCSF administered to patients who received chemotherapy for non-curative intent	
EOL 42	Hospice enrollment	X
EOL 45	Hospice enrollment within 7 days of death (lower score – better)	X
EOL 48	Chemotherapy administered within the last 2 weeks of life	
DEMOGRAPHICS COMPLETENESS	Completeness of race and ethnicity data	X
SMOKING STATUS	Smoking status recorded in medical record	X
SMOKING TREATMENT	Smoking treatment recorded in medical record	X

Value Based Reimbursement Summary

Level	VBR Measure	CQI VBR
Collaborative Meet 2 of 3	Tobacco cessation counseling administered or patient referred in the past year - 75%	Additional 2%
	Proportion of patients with smoking status recorded – 90%	
	Proportion of patients with smoking treatment recorded – 30%	
Region Meet 3 of 4	NK1-RA or olanzapine overuse – 10% (or lower)	3%
	NK1-RA and olanzapine underuse – 25%	
	Hospice enrollment – 50%	
	Hospice enrollment within 7 days of death – 30% (or lower)	
Practice Meet both	Meet all 4 of the above 4 VBR measures	Additional 2%
	Race and ethnicity data documented in the oncology record - 90%	
Total eligibility: up to 7%		

Additional Criteria for Receiving VBR

Level	Criteria
Practice Level	At least one physician and one practice manager from the practice must attend both MOQC regional meetings and at least one biannual meeting during that year
Physician Level	Provider must be enrolled in PGIP for at least one year

Measures

- ^ or v indicates statistically significant **improvement or worsening** in performance (respectively) between time periods ($p < 0.05$)
- Practices with no eligible cases in the denominator and/or missing data from one of the time periods are not shown

Chemotherapy Intent (Curative vs. Non-Curative) Documented
before or within Two Weeks after Administration
N = 4929

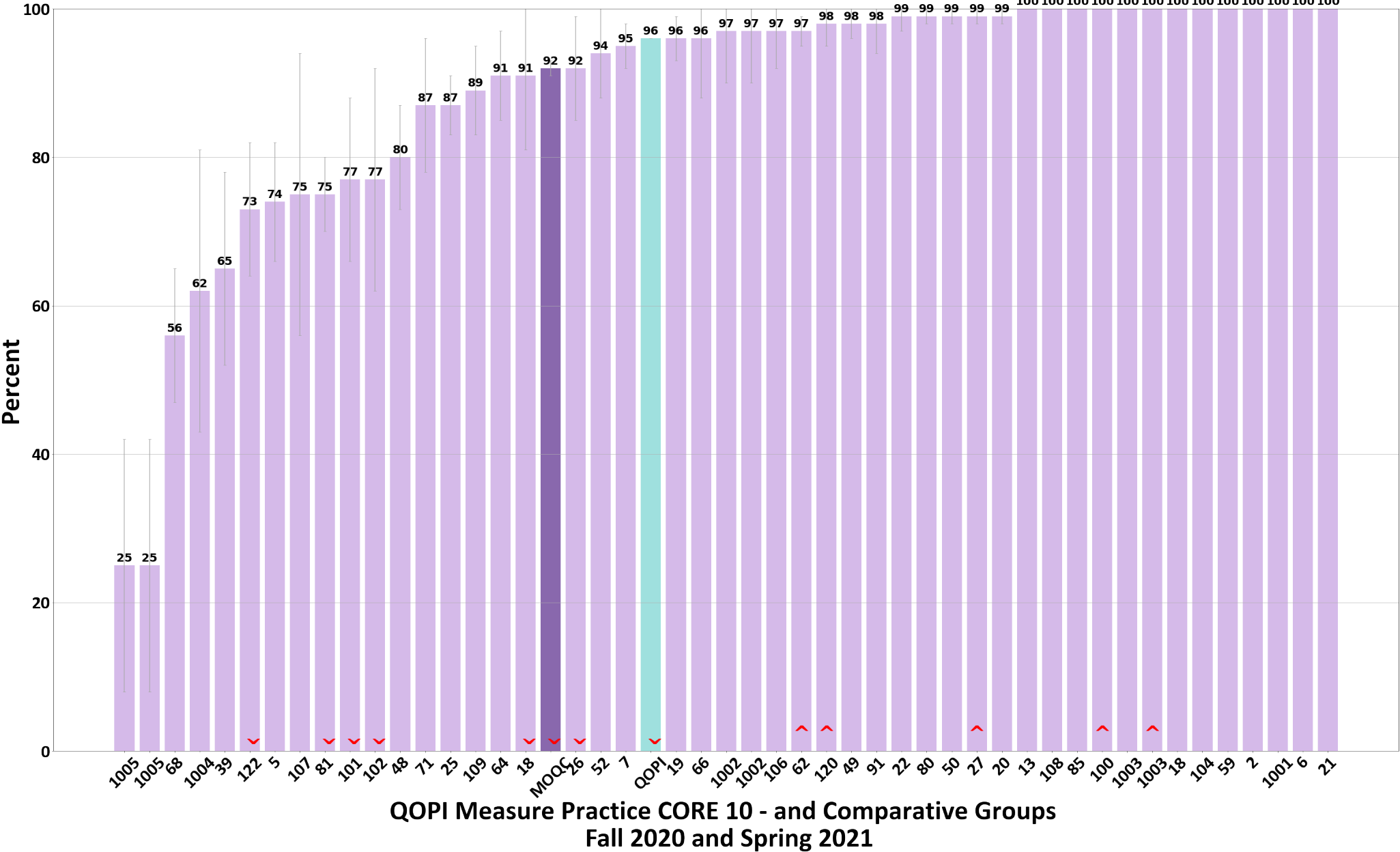

Tobacco Cessation Counseling Given or Patient Referred in Past Year
N = 963

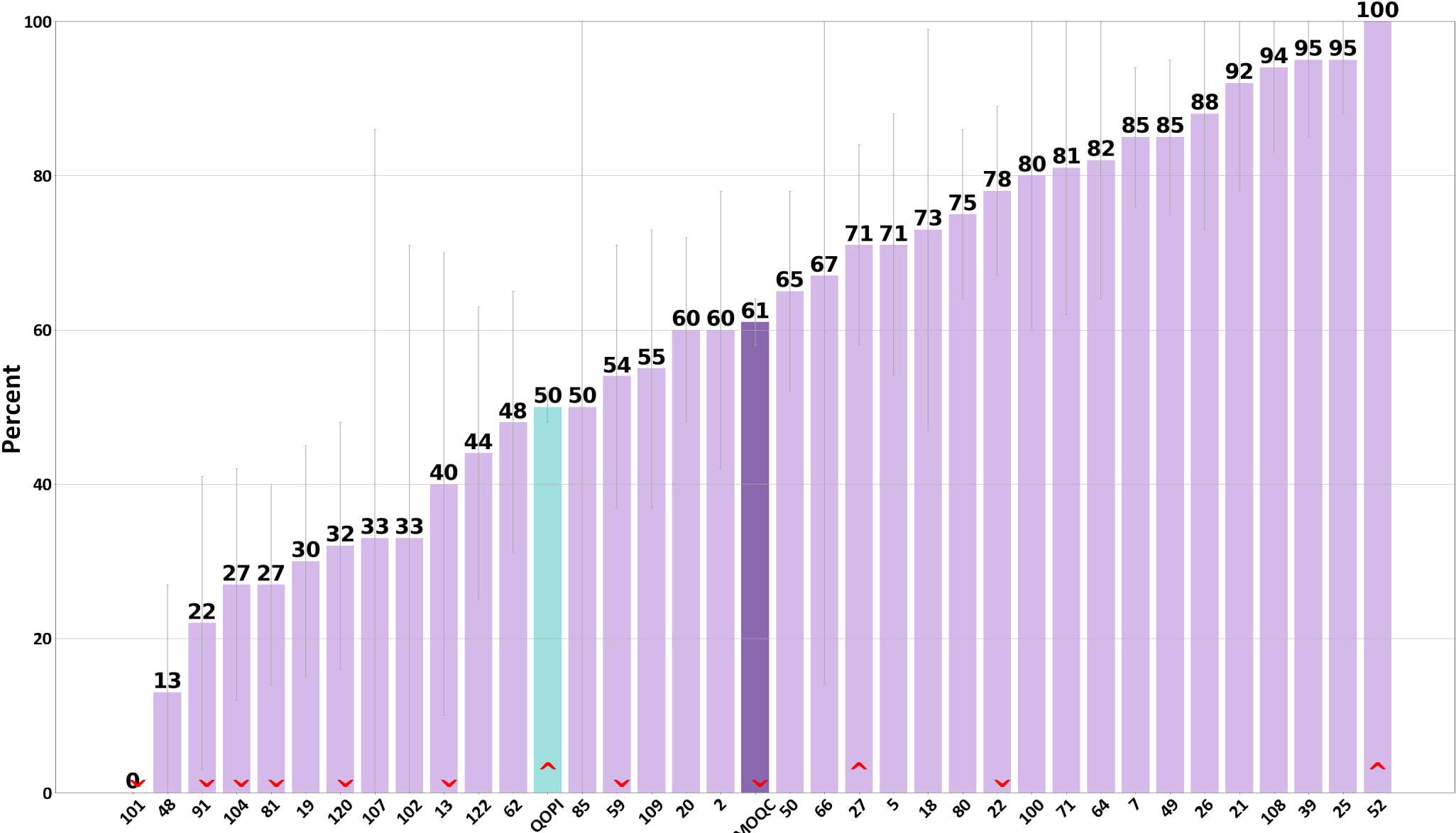

QOPI Measure Practice CORE 22bb - and Comparative Groups
Fall 2020 and Spring 2021

NK-1 RA or Olanzapine Given for Low/Moderate Emetic Risk Cycle 1 Chemotherapy
(Lower Score - Better)
N = 999

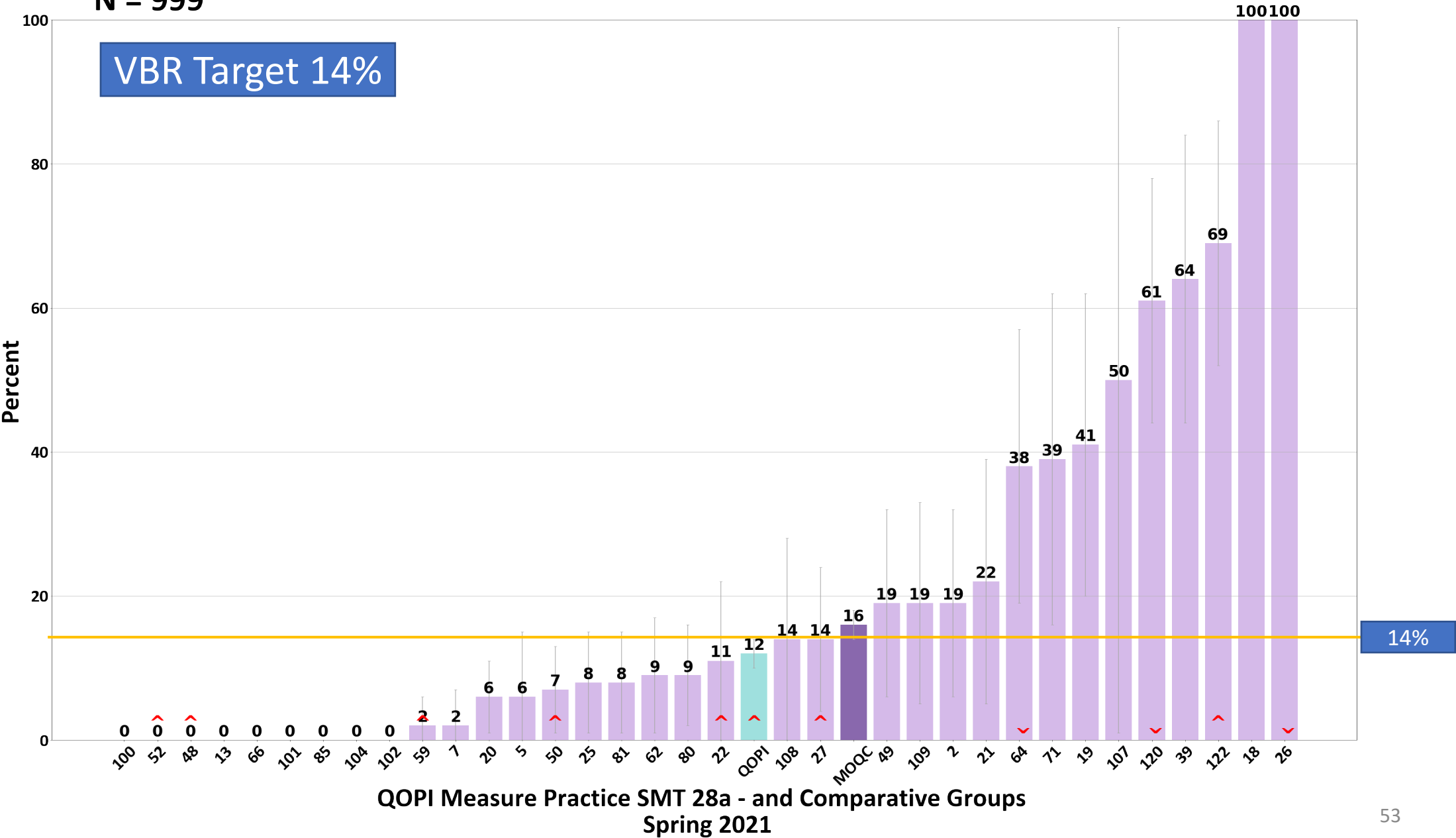

NK-1 RA & Olanzapine Prescribed or Given with High Emetic Risk Chemotherapy
N = 1112

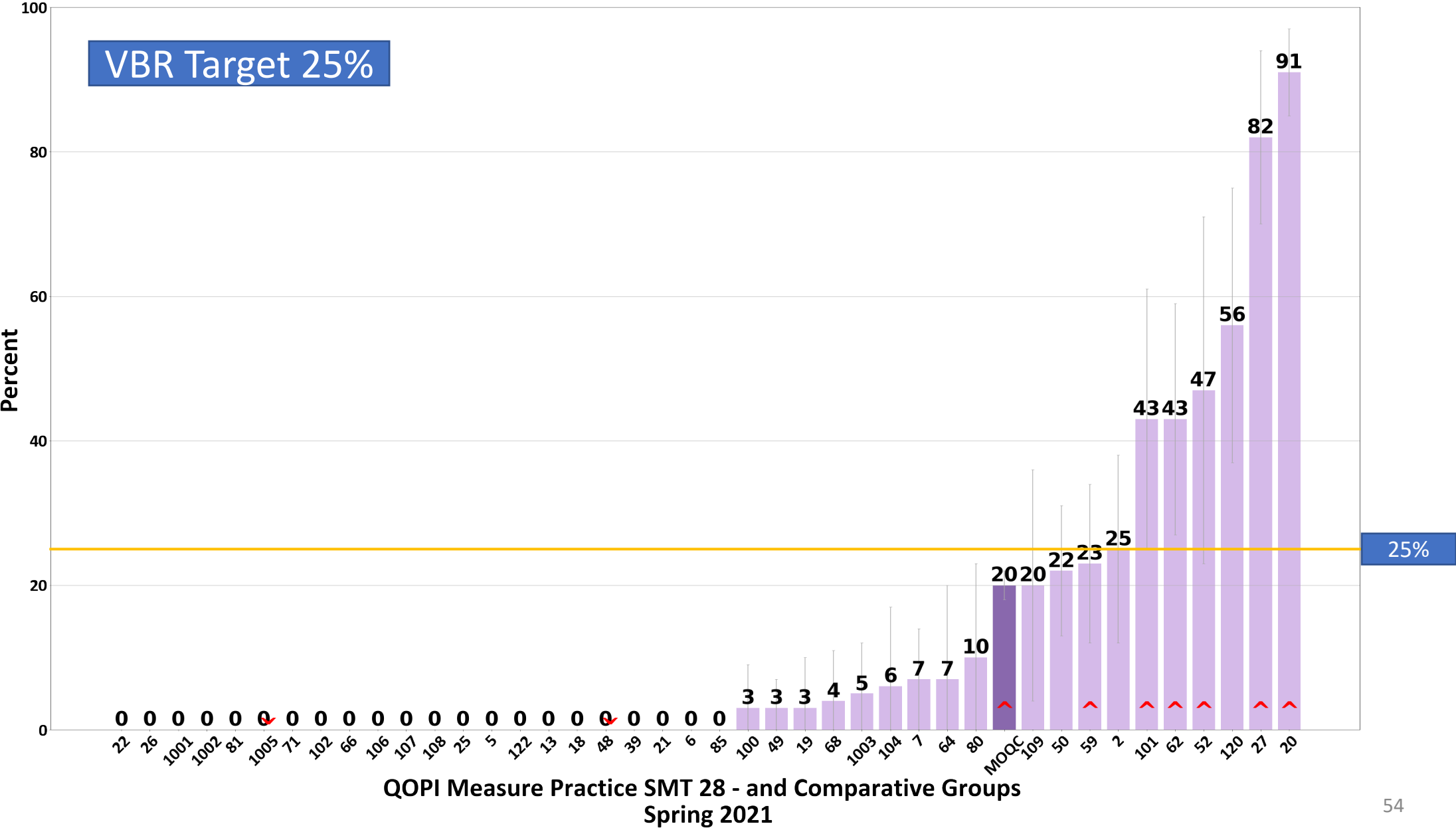

Complete Family History Documented for Patients with Invasive Cancer
N = 6026

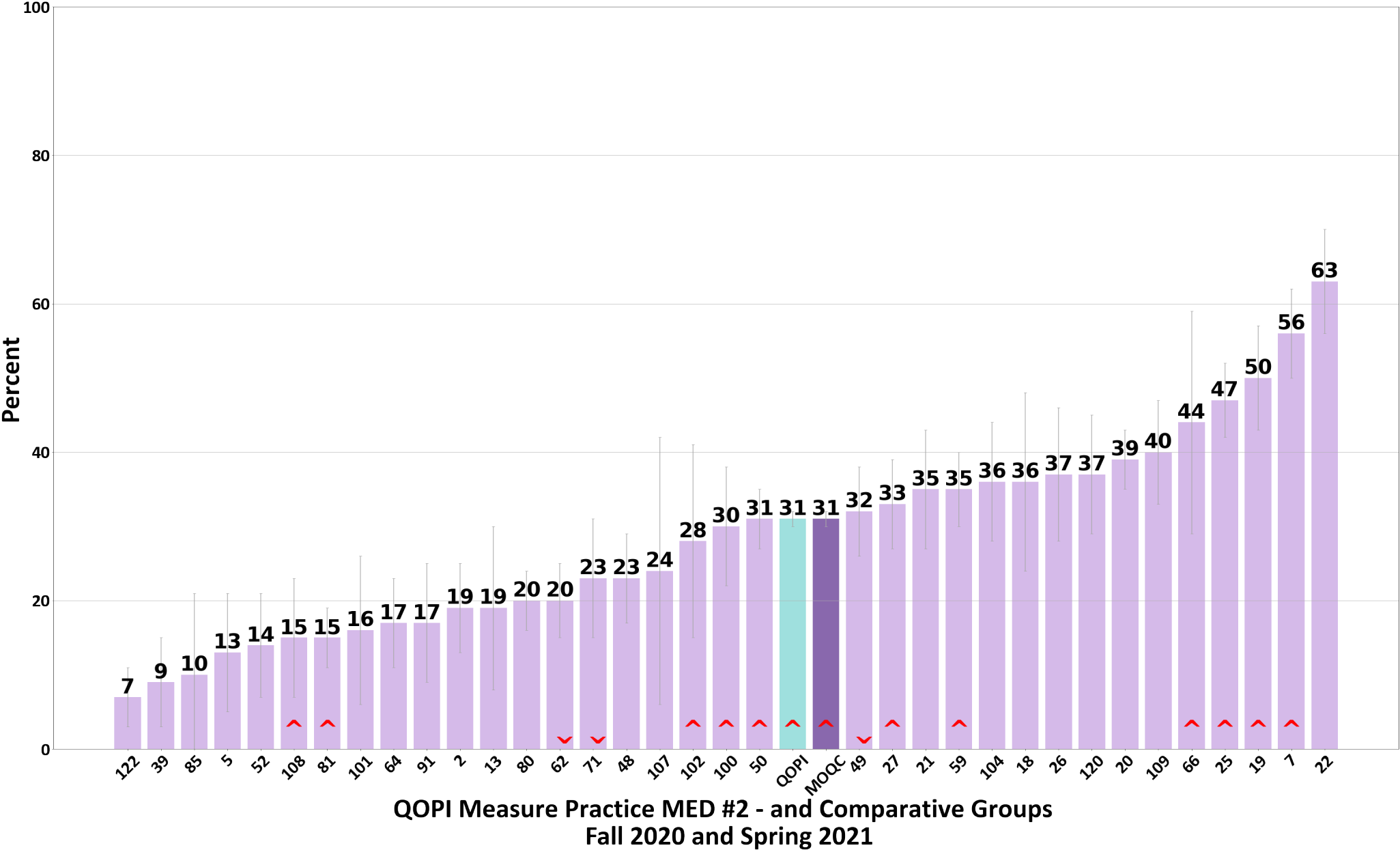

G-CSF Given with 1st Cycle Non-Curative Chemotherapy (Lower Score - Better)
N = 736

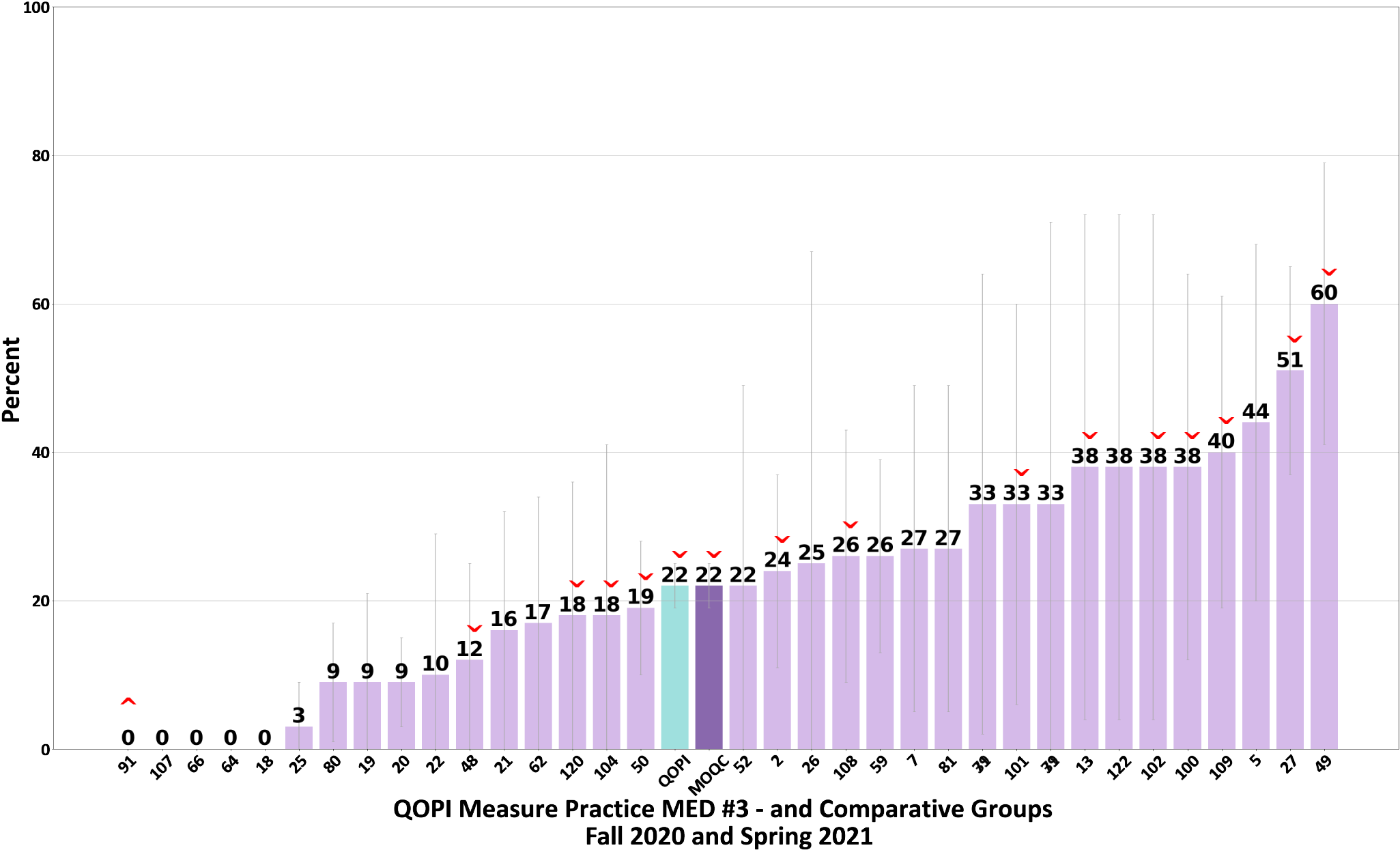

Hospice enrollment
N = 1806

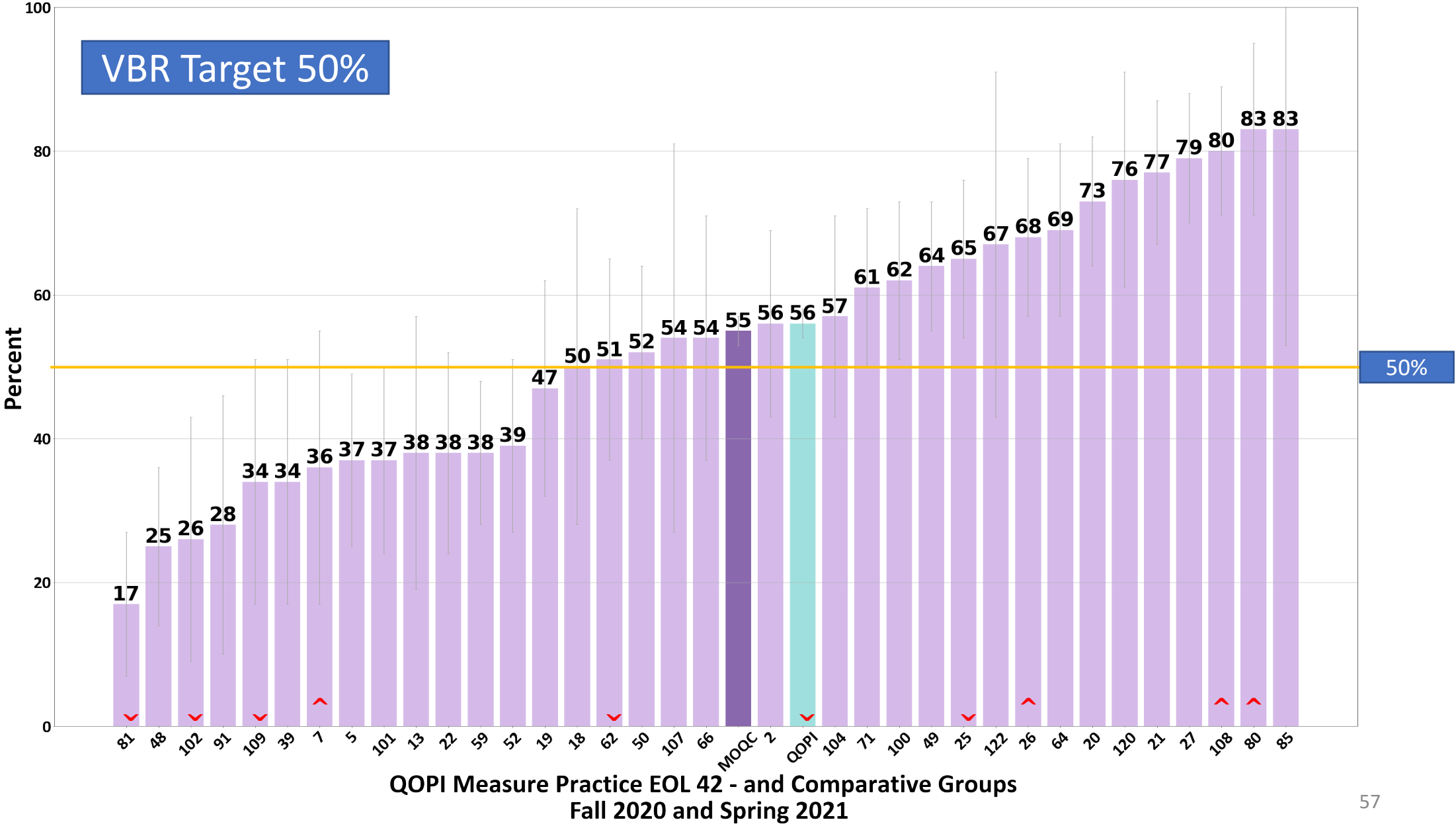

Hospice Enrollment within 7 Days of Death (Lower Score – Better)

N = 994

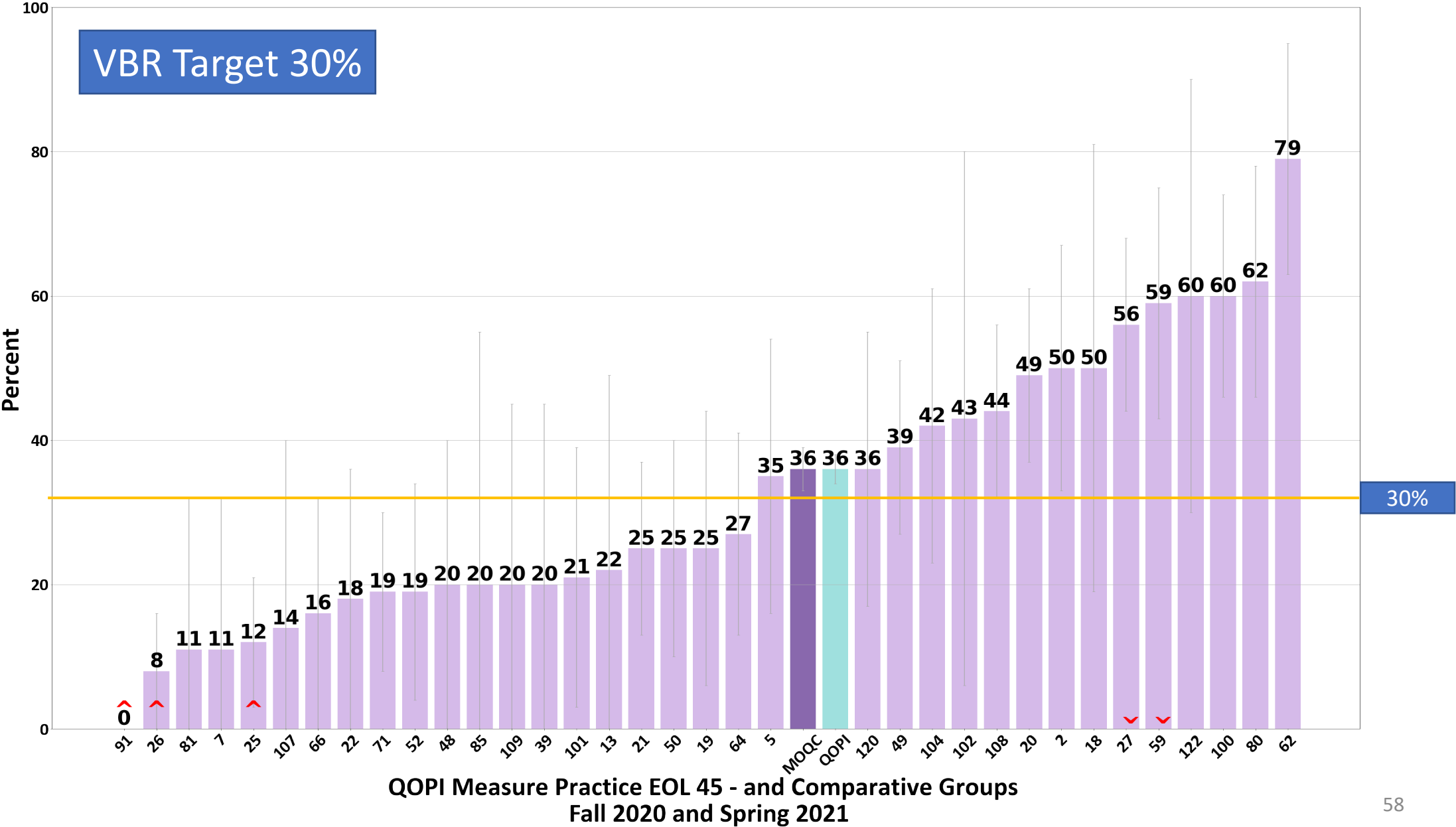

Poll Attendees

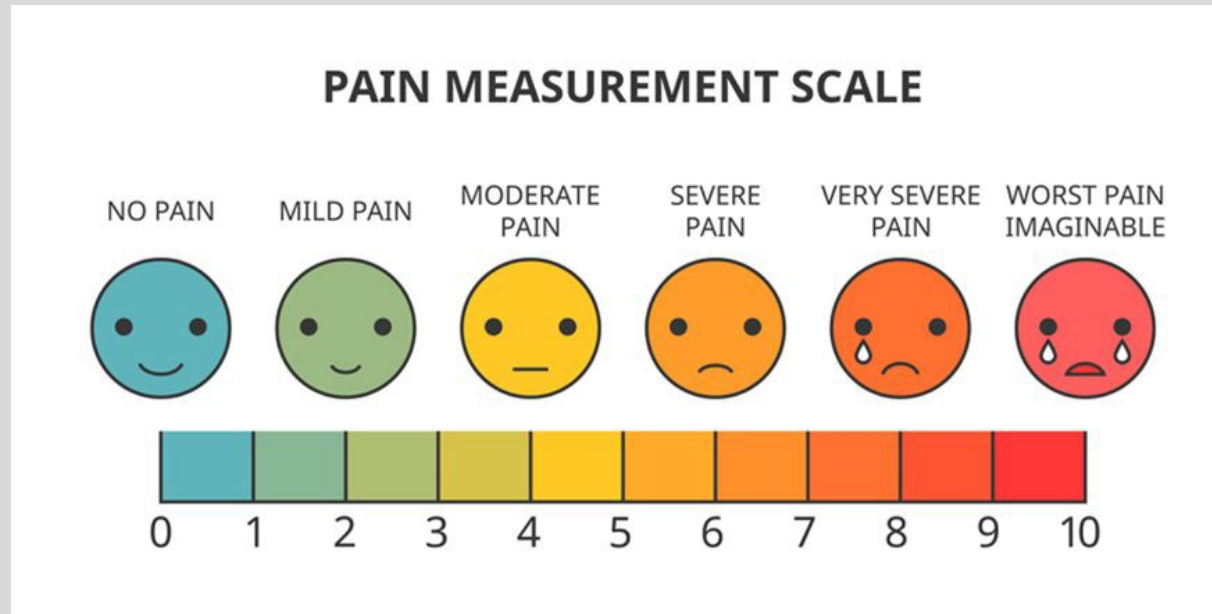

Challenges Facing Oncology Practices

3. Shortage of oncology providers

Poll ended | 1 question | 75 of 109 (68%) participated

1. Are you experiencing a shortage of oncology providers (physicians, advanced practice)? (Single Choice) *

75/75 (100%) answered

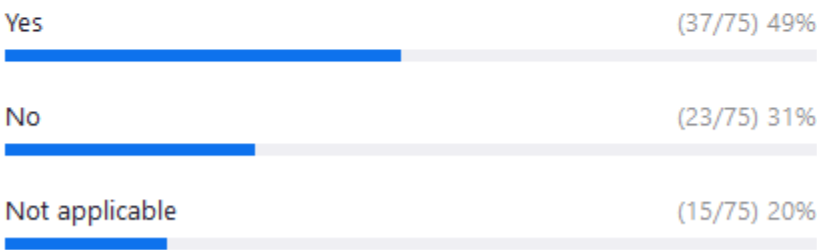

4. Problems getting people into hospice

Poll ended | 1 question | 60 of 110 (54%) participated

1. Thinking about the patients you have seen in the last 12 months, how much trouble have you had referring patients to hospice or obtaining transportation to home or a hospice facility? (Single Choice)

*

60/60 (100%) answered

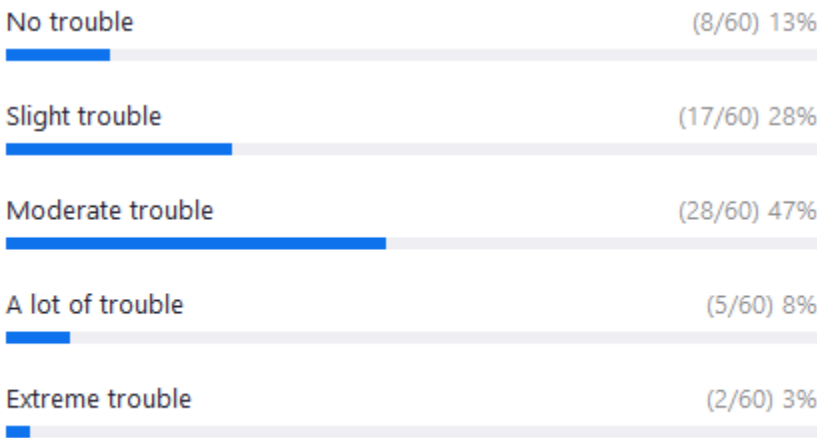

Chemotherapy Given within the Last 2 Weeks of Life (Lower Score - Better)
N = 1819

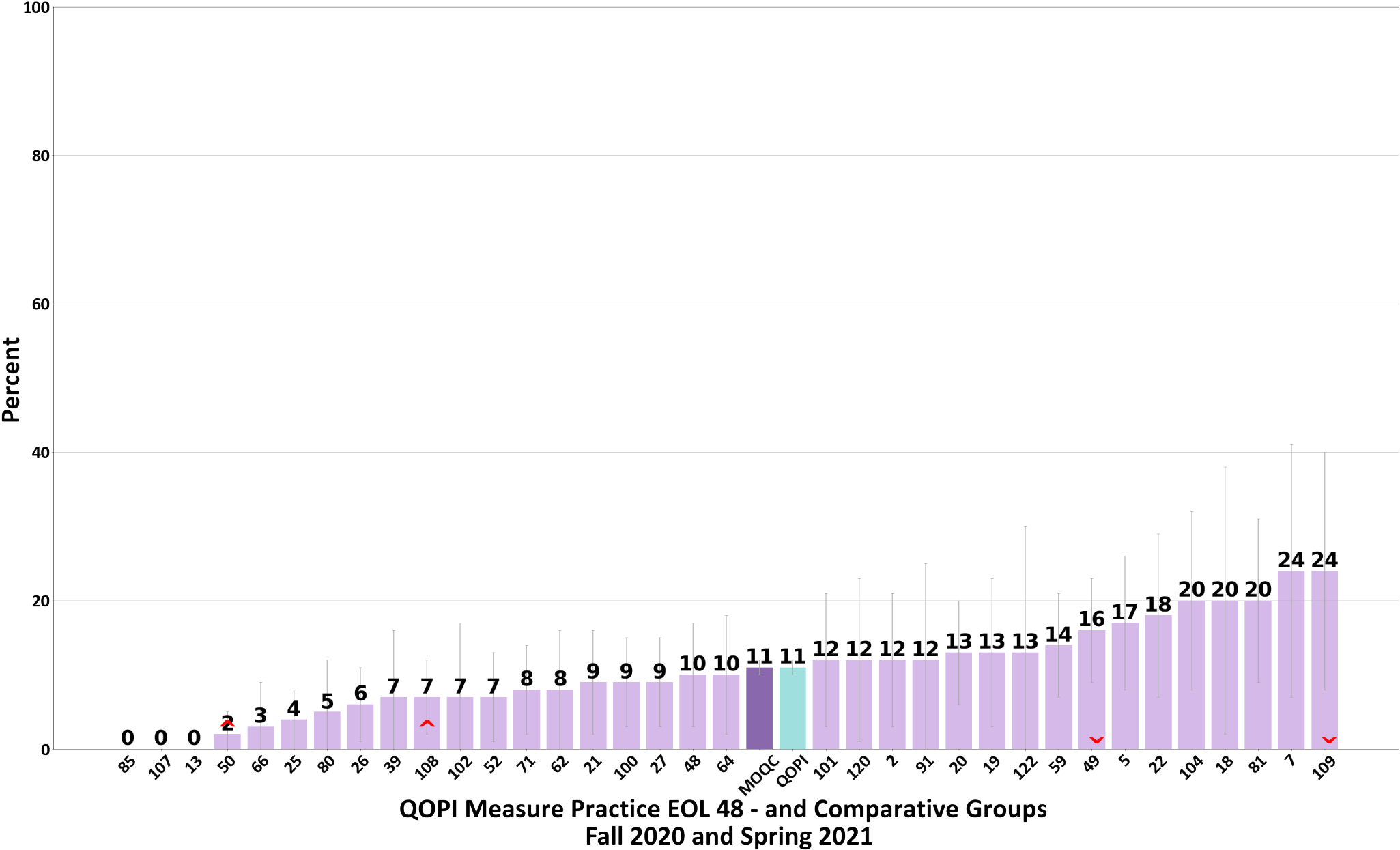

Completeness of Race and Ethnicity Data
N = 3792

