

# Partnership with State

## Ovarian Cancer Grant

Vanessa Aron, BA  
MOQC Project Manager

Audra Putt, MPH, CPH  
State of Michigan – Department of Health and Human Resources

# Federal Funding for Ovarian Cancer



**≈ 650 New cases per year**



**≈ 500 Found cases**



**150 Case gap**

# Grant Projects



# Patient Navigation Line

- Referrals based on preference, geography and insurance
- Developed materials:
  - Interactive map of Gyn-Onc Practices
  - Intake Coordinator contact information per practice
  - Insurance Grid
  - Script sheets

# Physician and Patient Checklists

- Physician Checklist
  - What information is helpful to a Gynecologic Oncologist for a new patient referral?
  - What tests/scans are unnecessary?
- Patient Checklist
  - What information is most important for the patient?
  - What information will help patients communicate with their PCPs/Gyn-Oncs?

# Physician Checklist

Considering a Gynecologic Oncology referral? Please consider ordering the following tests if suitable in your patient	
<b>Carcinomatosis on CT Scan</b>	
<input type="checkbox"/>	Order CT guided biopsy of extra-ovarian disease
<input type="checkbox"/>	Initiate referral to Gynecologic Oncologist (no need to wait for results of biopsy)
<b>Adnexal mass only – no carcinomatosis</b>	
<input type="checkbox"/>	Obtain CA-125
<input type="checkbox"/>	Obtain detailed family history
<input type="checkbox"/>	Initiate referral to Gynecologic Oncologist (no need to wait for results of bloodwork)
<b>Malignant appearing mass in young patient – consider germ cell tumor</b>	
<input type="checkbox"/>	Obtain AFP/ $\beta$ -hCD/LDH/Inhibins
	(do not biopsy germ cell tumor to preserve fertility)
<input type="checkbox"/>	Initiate referral to Gynecologic Oncologist (no need to wait for results of biopsy)
<b>Incidental malignancy during surgery</b>	
<input type="checkbox"/>	Send operative note to gynecologic oncologist
<input type="checkbox"/>	Send pathology to gynecologic oncologist
<input type="checkbox"/>	Strongly consider contacting gynecologic oncologist directly
<input type="checkbox"/>	Initiate referral to Gynecologic Oncologist (no need to wait for results of biopsy)

# Ovarian Cancer Education Podcast

- Patient-Centered Ovarian Cancer Podcast
  - 2 Patients
  - 2 Gyn-Onc Physicians
  - 2 Narrators
  - *New Diagnosis*
  - *Treatment Options*

# Ovarian Cancer Education Podcast





# Next Steps



- Intake Spreadsheet
  - Review – June 5<sup>th</sup> Deadline



- Physician Checklist
  - Review – June 5<sup>th</sup> Deadline



- Ovarian Cancer Podcast
  - **Volunteers!**

Thank you!

Questions?

# BREAK

Return in 15 minutes



# Family History Grant

Jennifer J Griggs, MD, MPH, FASCO

# Innovative Approaches to Expand Cancer Genetic Screening & Testing for Patients & Families in a Statewide Oncology Network through Community, State, & Payer Partnerships (Moonshot U01 Grant)

Elena M. Stoeffel, MD, MPH

Jennifer J. Griggs, MD, MPH

Kenneth Resnicow, PhD

Shitanshu Uppal, MD, MS



# The Gap & the Barriers

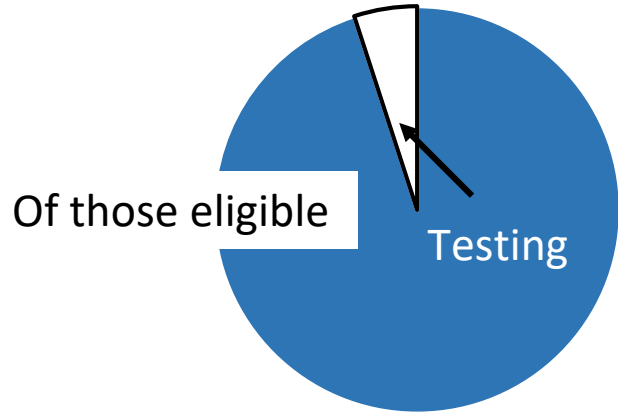
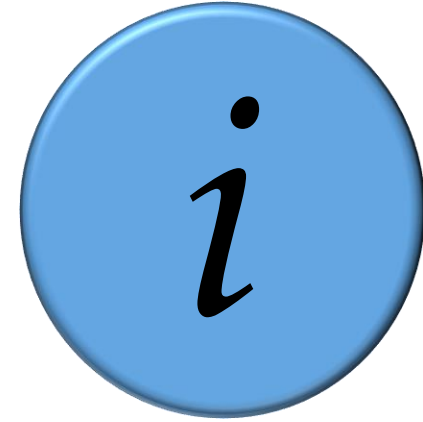
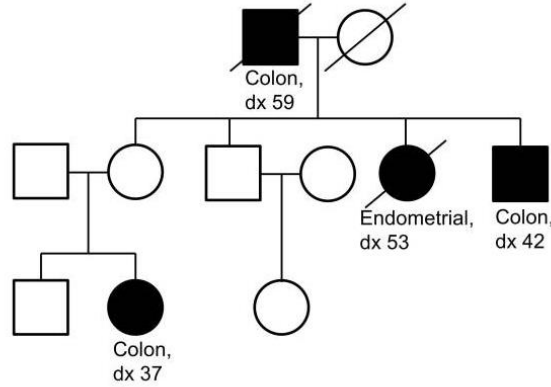

# Study Aims: Three Questions & Goals

Focus on 5 cancers: breast, endometrial, ovarian, pancreas, & prostate

## Practice-Level

### 1. Improving the quality of the family history

*Does a tablet-based family health history survey tool improve the completion of the family history?*

*In conjunction with genetics information support for oncology teams*

# Study Aims

## Patient- and Family-Level

### 2. Increasing the proportion of people who get genetic testing

*Can we improve the proportion of patients getting guideline-concordant genetic risk assessment & testing?*

3-arm study of  
tailored messaging via mobile optimized web interface (app)  
vs  
genetic counseling with motivational interviewing  
vs  
usual care

*Exploratory question: Can we improve the uptake of cascade testing?*



# Virtual Genetic Counselor App

## Content

### Why should I get tested?

- Knowledge
- Myths & facts
- Attitudes
- Norms
- Motivation
- Barriers

### How & where do I get tested?

- Practice-based
- Direct-to-Consumer options

### Understanding results

### Communication with family

- Cascade Testing Tips

## Function

Tailored content

Reminders to follow up

Communication tips with oncologist &  
primary care physician

Geolocated testing and counseling

Frequently-asked questions



# Discussion & Next Steps